

RECORD OF SURVEY
OF LOTS 1, 2, 3 & 4 OF LINNVILLE SUBDIVISION
AS RECORDED IN BOOK 8 PAGE 47 RECORDS
OF SAN BERNARDINO COUNTY, CALIF.

SCALE 1" = 60'

County Surveyor
 Jan 18, 1947
 11:04 A.M.
 5 R.S.
 48

J. L. Atwood
 S/00

SURVEYORS CERTIFICATE

I, Chas. L. Foulke, do hereby certify that I am a Licensed Land Surveyor of the State of California, and that this map consisting of one sheet correctly represents a survey made under my supervision in December, 1946 and that all the monuments shown thereon actually exist and their positions are correctly shown. Dated this 15 day of January 1947.

Chas. L. Foulke
 License No. 1201

Notes:
 1. Bearings & Base Line Street
 2. Iron Pipe shown thus π unless otherwise shown.
 3. This map filed at the request of Walter J. Roberts

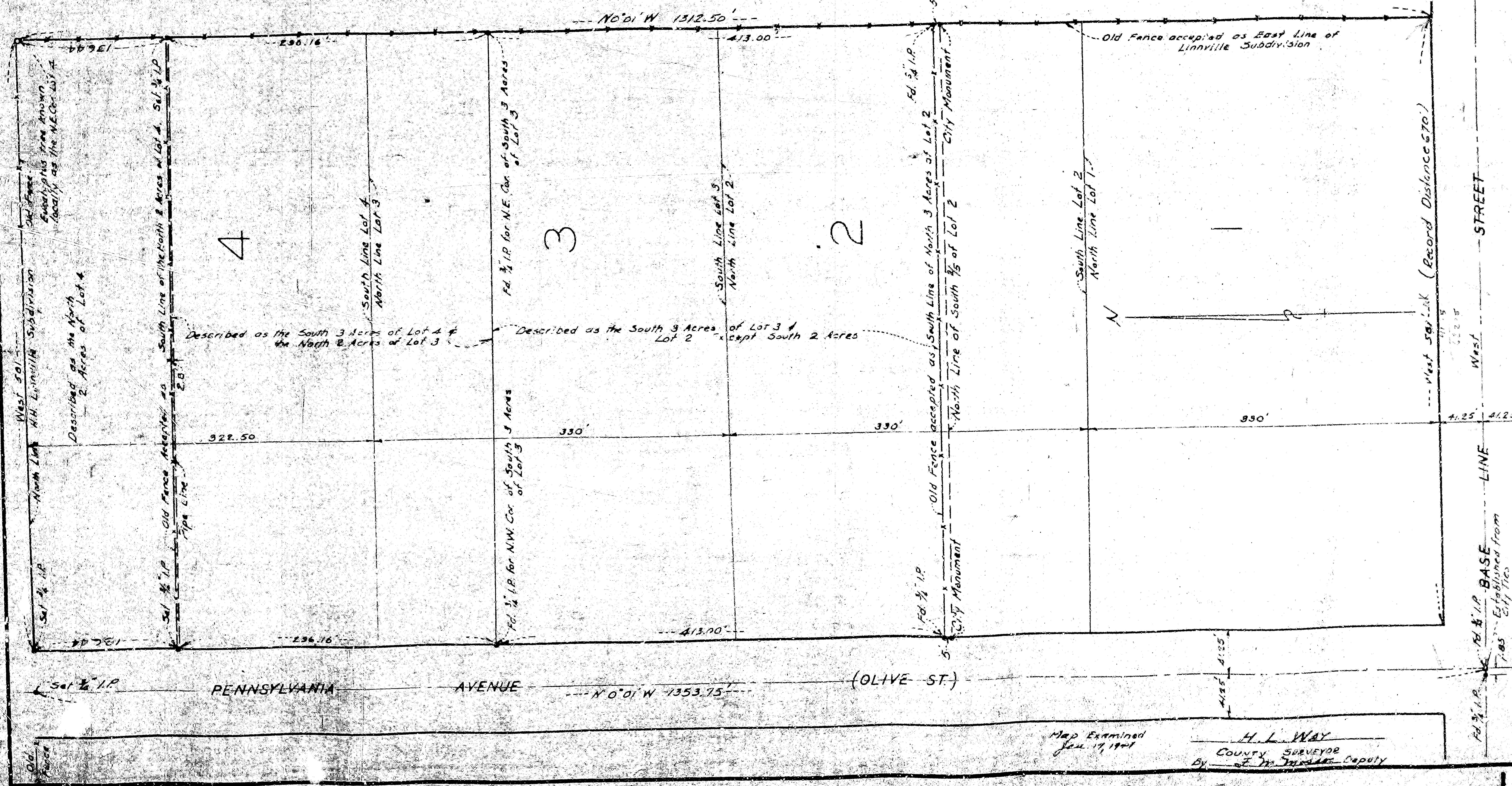

Map Examined
 Jan. 19, 1947
H. L. Way
 County Surveyor
 By E. M. ... Deputy